Federal Trade Commission

Office of Public Affairs

Organizational Chart

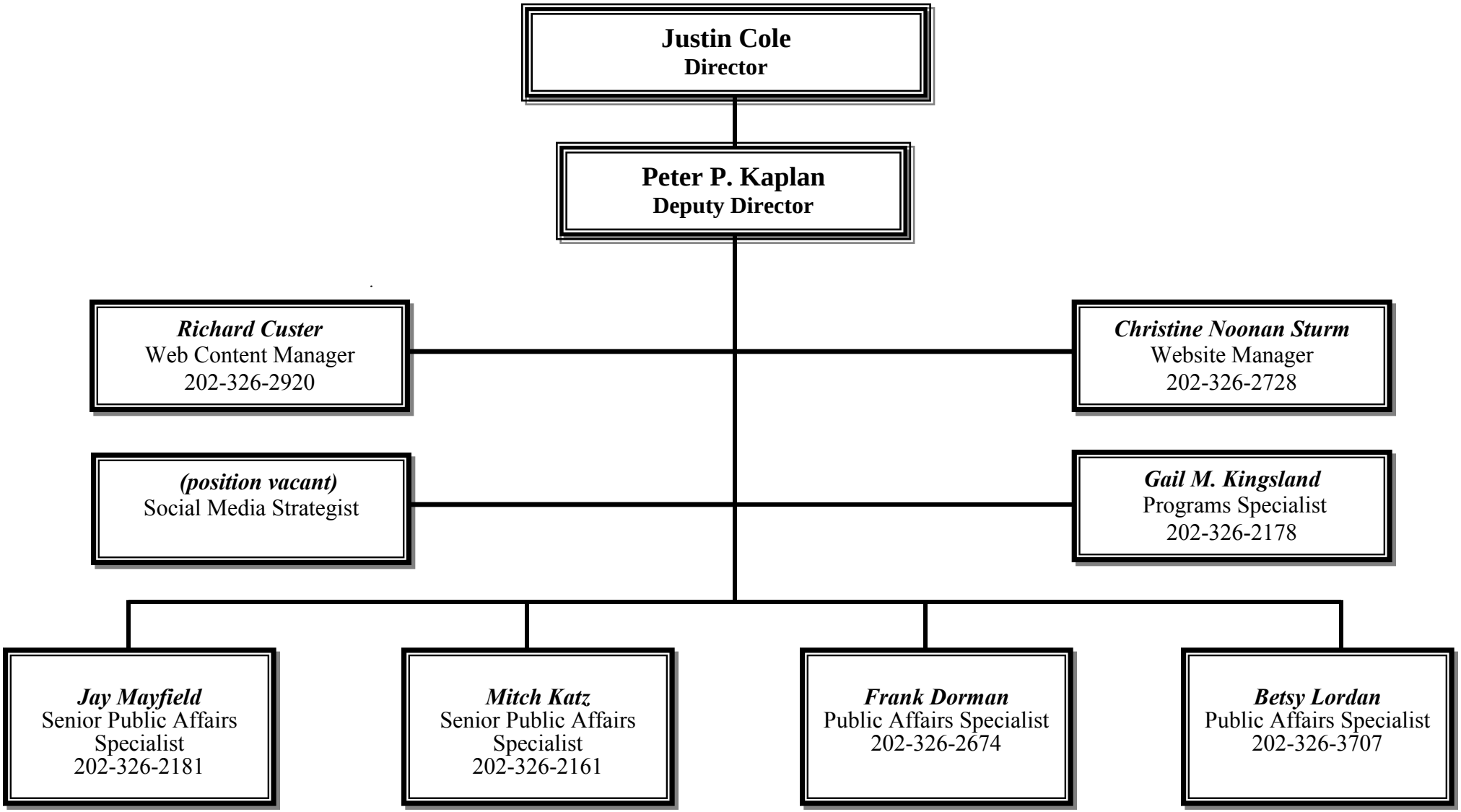

8/6/2015