Federal Trade Commission

Office of Public Affairs

Organizational Chart

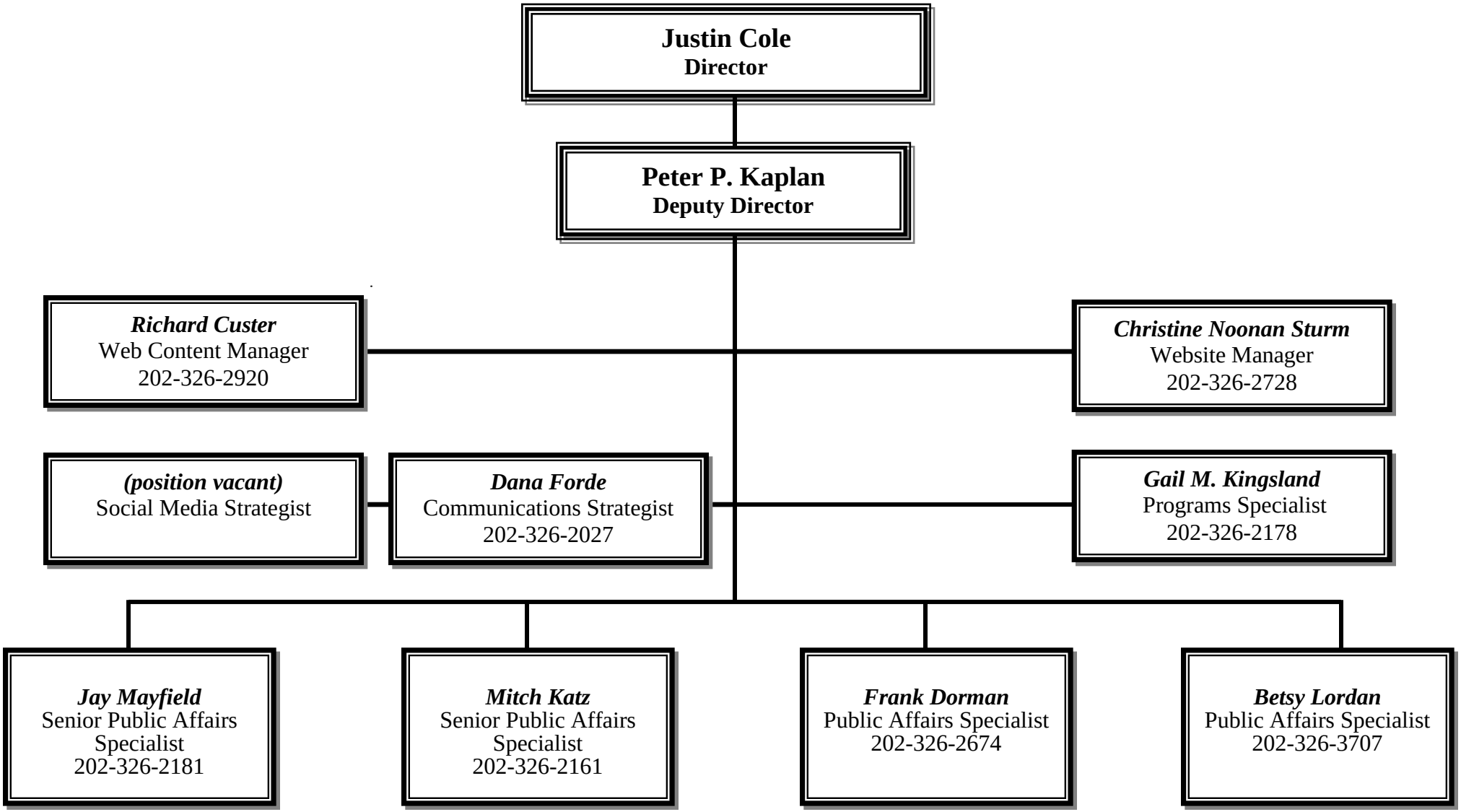

10/5/2015